

Beeld- en verslaginzage –Inzage in beelden

Here is the name of the patient including date of birth!

Here you can close the window **image inspection**.

Click on the respective small image with the left mouse button, keep the button pressed and drag the image you would like to look at into one of the larger display windows.

Display window

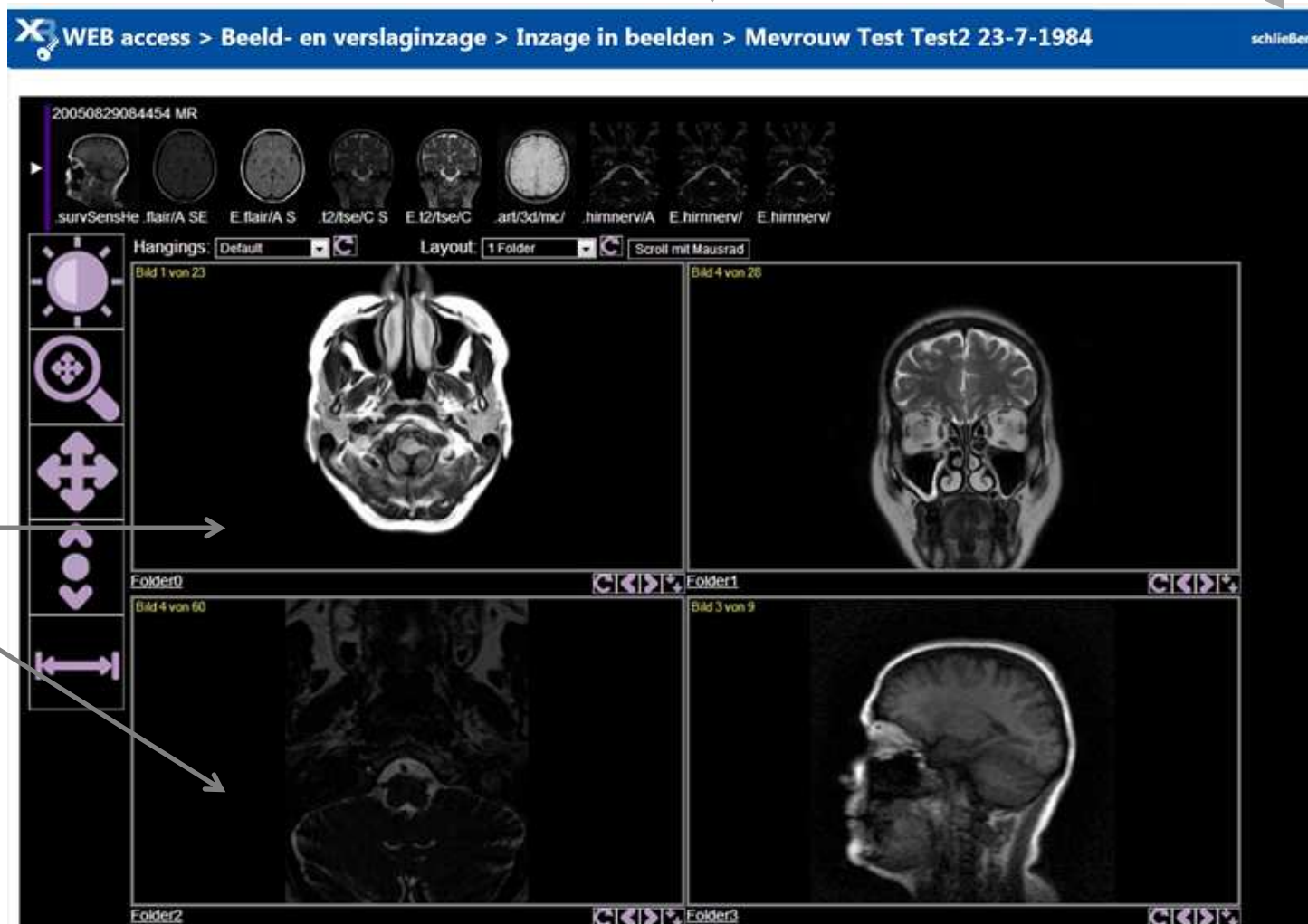

Explanation of the menu bars

Menu bar to the left of the display windows:

All buttons work in the same way.

Press one of the buttons and then click on the picture in the display window with the left mouse button and keep the button pressed. Please follow the description next to the button to proceed further.

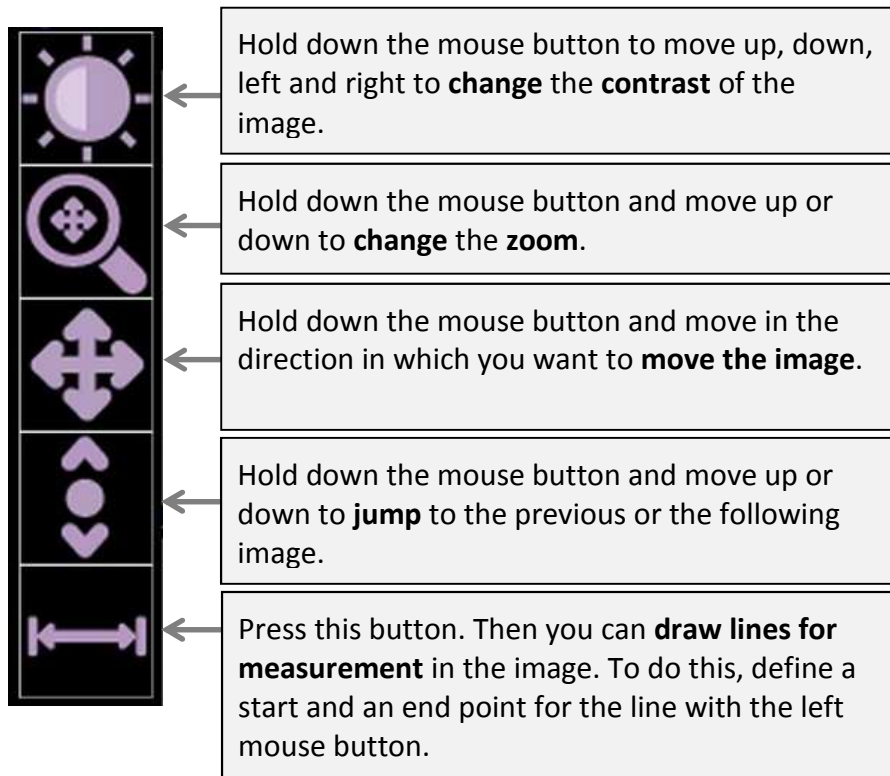

Menüleiste unter Anzeigefenster:

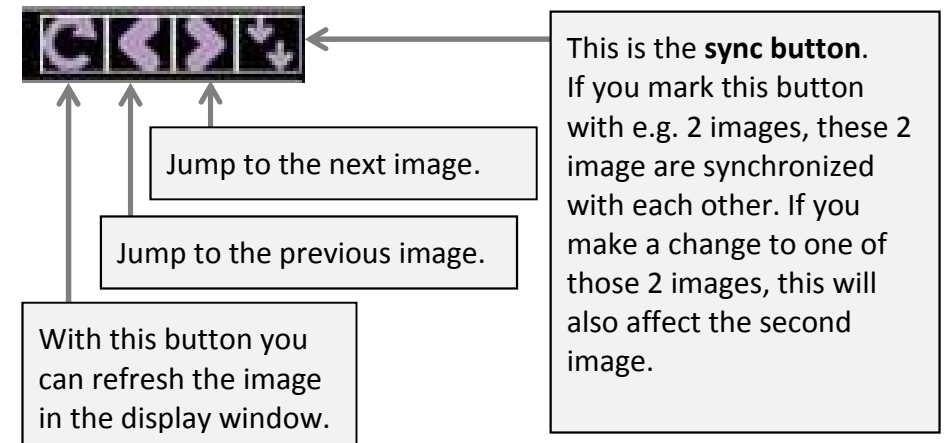

Menu bar above the display window:

